

EH & T9 / LICENSING SECTION
RECEIVED
 01 MAR 2013
 TO:

Application to vary a premises licence under the Licensing Act 2003

PLEASE READ THE FOLLOWING INSTRUCTIONS FIRST

Before completing this form please read the guidance notes at the end of the form. If you are completing this form by hand please write legibly in block capitals. In all cases ensure that your answers are inside the boxes and written in black ink. Use additional sheets if necessary.

You may wish to keep a copy of the completed form for your records.

I/We **B&R Leisure**

(Insert name(s) of applicant)

being the premises licence holder, apply to vary a premises licence under section 34 of the Licensing Act 2003 for the premises described in Part 1 below

Premises licence number PR 00 565

Part 1 – Premises Details

Postal address of premises or, if none, ordnance survey map reference or description Play Nightclub 51-55 Blueschool Street, Hereford			
Post town	Hereford	Postcode	HR1 2AR

Telephone number at premises (if any)	01432 270009
Non-domestic rateable value of premises	£51,500

Part 2 – Applicant details

Daytime contact telephone number	01432 270009		
E-mail address (optional)	playnightclub@aol.com		
Current postal address if different from premises address			
Post town		Postcode	

Part 3 - Variation

Please tick as appropriate

Do you want the proposed variation to have effect as soon as possible?

Yes

No

If not, from what date do you want the variation to take effect?

DD	MM	YYYY

Please describe briefly the nature of the proposed variation (Please see guidance note 1)

Nightclub for music and dancing, extension of hours for the following nights NYE, Boxing night, the night known as Easter Thursday, the night known as A Level Thursday and the Sunday before a Bank Holiday with liquor until 4am with customers leaving the building at 0430.

Inclusion of Review shows.

If your proposed variation would mean that 5,000 or more people are expected to attend the premises at any one time, please state the number expected to attend:

--

Part 4 Operating Schedule

Please complete those parts of the Operating Schedule below which would be subject to change if this application to vary is successful.

Provision of regulated entertainment

Please tick all that apply

- a) plays (if ticking yes, fill in box A)
- b) films (if ticking yes, fill in box B)
- c) indoor sporting events (if ticking yes, fill in box C)
- d) boxing or wrestling entertainment (if ticking yes, fill in box D)
- e) live music (if ticking yes, fill in box E)
- f) recorded music (if ticking yes, fill in box F)
- g) performances of dance (if ticking yes, fill in box G)
- h) anything of a similar description to that falling within (e), (f) or (g) (if ticking yes, fill in box H)

Provision of late night refreshment (if ticking yes, fill in box I)

Sale by retail of alcohol (if ticking yes, fill in box J)

In all cases complete boxes K, L and M

A

Plays Standard days and timings (please read guidance note 6)			Will the performance of a play take place indoors or outdoors or both – please tick (please read guidance note 2)	Indoors	<input type="checkbox"/>
				Outdoors	<input type="checkbox"/>
				Both	<input type="checkbox"/>
Day	Start	Finish	Please give further details here (please read guidance note 3)		
Mon					
Tue			State any seasonal variations for performing plays (please read guidance note 4)		
Wed					
Thur			Non standard timings. Where you intend to use the premises for the performance of plays at different times to those listed in the column on the left, please list (please read guidance note 5)		
Fri					
Sat					
Sun					

B

Films Standard days and timings (please read guidance note 6)			Will the exhibition of films take place indoors or outdoors or both – please tick (please read guidance note 2)	Indoors	<input checked="" type="checkbox"/>
Day	Start	Finish		Outdoors	<input type="checkbox"/>
				Both	<input type="checkbox"/>
Mon	1830	0300	Please give further details here (please read guidance note 3) Music videos played on the large projection screens inside the venue		
Tue	1830	0300			
Wed	1830	0300	State any seasonal variations for the exhibition of films (please read guidance note 4)		
Thur	1830	0300			
Fri	1830	0300	Non standard timings. Where you intend to use the premises for the exhibition of films at different times to those listed in the column on the left, please list (please read guidance note 5) To be brought into line with opening and closing times, tidy up of opening hours.		
Sat	1830	0300			
Sun	1830	0330	Extension of hours for the following nights NYE, Boxing night, the night known as Easter Thursday, the night known as A Level Thursday and the Sunday before a Bank Holiday with liquor until 4am with customers leaving the building at 0430.		

C

Indoor sporting events Standard days and timings (please read guidance note 6)			Please give further details (please read guidance note 3)
Day	Start	Finish	
Mon			
Tue			State any seasonal variations for indoor sporting events (please read guidance note 4)
Wed			
Thur			Non standard timings. Where you intend to use the premises for indoor sporting events at different times to those listed in the column on the left, please list (please read guidance note 5)
Fri			
Sat			
Sun			

D

Boxing or wrestling entertainments Standard days and timings (please read guidance note 6)			Will the boxing or wrestling entertainment take place indoors or outdoors or both – please tick (please read guidance note 2)	Indoors	<input type="checkbox"/>
				Outdoors	<input type="checkbox"/>
				Both	<input type="checkbox"/>
Day	Start	Finish	<u>Please give further details here</u> (please read guidance note 3)		
Mon					
Tue			<u>State any seasonal variations for boxing or wrestling entertainment</u> (please read guidance note 4)		
Wed					
Thur			<u>Non standard timings. Where you intend to use the premises for boxing or wrestling entertainment at different times to those listed in the column on the left, please list</u> (please read guidance note 5)		
Fri					
Sat					
Sun					

E

Live music Standard days and timings (please read guidance note 6)			Will the performance of live music take place indoors or outdoors or both – please tick (please read guidance note 2)	Indoors	<input type="checkbox"/>
				Outdoors	<input type="checkbox"/>
				Both	<input type="checkbox"/>
Day	Start	Finish	Please give further details here (please read guidance note 3) Music played by DJs		
Mon	1830	0300			
			State any seasonal variations for the performance of live music (please read guidance note 4) Live performance of music within the venue.		
Tue	1830	0300			
			Non standard timings. Where you intend to use the premises for the performance of live music at different times to those listed in the column on the left, please list (please read guidance note 5)		
Wed	1830	0300			
			Extension of hours for the following nights NYE, Boxing night, the night known as Easter Thursday, the night known as A Level Thursday and the Sunday before a Bank Holiday with liquor until 4am with customers leaving the building at 0430.		
Thur	1830	0300			
Fri	1830	0300			
Sat	1830	0300			
Sun	1830	0300			

F

Recorded music Standard days and timings (please read guidance note 6)			<u>Will the playing of recorded music take place indoors or outdoors or both – please tick (please read guidance note 2)</u>	Indoors	<input checked="" type="checkbox"/>
				Outdoors	<input type="checkbox"/>
				Both	<input type="checkbox"/>
Day	Start	Finish	<u>Please give further details here (please read guidance note 3)</u> Recorded music played by DJs.		
Mon	1830	0300			
Tue	1830	0300	<u>State any seasonal variations for the playing of recorded music (please read guidance note 4)</u>		
Wed	1830	0300			
Thur	1830	0300	<u>Non standard timings. Where you intend to use the premises for the playing of recorded music at different times to those listed in the column on the left, please list (please read guidance note 5)</u>		
Fri	1830	0300			
Sat	1830	0300	Extension of hours for the following nights NYE, Boxing night, the night known as Easter Thursday, the night known as A Level Thursday and the Sunday before a Bank Holiday with liquor until 4am with customers leaving the building at 0430.		
Sun	1830	0300			

G

Performances of dance Standard days and timings (please read guidance note 6)			<u>Will the performance of dance take place indoors or outdoors or both – please tick</u> (please read guidance note 2)	Indoors <input checked="" type="checkbox"/>	
				Outdoors <input type="checkbox"/>	
				Both <input type="checkbox"/>	
Day	Start	Finish	<u>Please give further details here</u> (please read guidance note 3) Dance by performers and customers within the building.		
Mon	1830	0300			
Tue	1830	0300			
			<u>State any seasonal variations for the performance of dance</u> (please read guidance note 4)		
Wed	1830	0300			
Thur	1830	0300	<u>Non standard timings. Where you intend to use the premises for the performance of dance at different times to those listed in the column on the left, please list</u> (please read guidance note 5)		
Fri	1830	0300	Extension of hours for the following nights NYE, Boxing night, the night known as Easter Thursday, the night known as A Level Thursday and the Sunday before a Bank Holiday with liquor until 4am with customers leaving the building at 0430.		
Sat	1830	0300			
			Performance of dance in the form of review show.		
Sun	1830	0300			

H

<p>Anything of a similar description to that falling within (e), (f) or (g) Standard days and timings (please read guidance note 6)</p>			<p>Please give a description of the type of entertainment you will be providing</p>		
Day	Start	Finish	<p><u>Will this entertainment take place indoors or outdoors or both – please tick</u> (please read guidance note 2)</p>	Indoors	<input type="checkbox"/>
Mon	1830	0300		Outdoors	<input type="checkbox"/>
				Both	<input type="checkbox"/>
Tue	1830	0300	<p><u>Please give further details here</u> (please read guidance note 3)</p>		
Wed	1830	0300			
Thur	1830	0300	<p><u>State any seasonal variations for entertainment of a similar description to that falling within (e), (f) or (g)</u> (please read guidance note 4)</p>		
Fri	1830	0300			
Sat	1830	0300	<p><u>Non standard timings. Where you intend to use the premises for the entertainment of a similar description to that falling within (e), (f) or (g) at different times to those listed in the column on the left, please list</u> (please read guidance note 5)</p>		
Sun	1830	0300	<p>Extension of hours for the following nights NYE, Boxing night, the night known as Easter Thursday, the night known as A Level Thursday and the Sunday before a Bank Holiday with liquor until 4am with customers leaving the building at 0430.</p>		

I

Late night refreshment Standard days and timings (please read guidance note 6)			Will the provision of late night refreshment take place indoors or outdoors or both – please tick (please read guidance note 2)	Indoors	<input type="checkbox"/>
				Outdoors	<input type="checkbox"/>
				Both	<input checked="" type="checkbox"/>
Day	Start	Finish	<u>Please give further details here (please read guidance note 3)</u> Food area within play.		
Mon	1830	0300			
Tue	1830	0300	<u>State any seasonal variations for the provision of late night refreshment (please read guidance note 4)</u>		
Wed	1830	0300			
Thur	1830	0300	<u>Non standard timings. Where you intend to use the premises for the provision of late night refreshment at different times, to those listed in the column on the left, please list (please read guidance note 5)</u>		
Fri	1830	0300			
Sat	1830	0300	Extension of hours for the following nights NYE, Boxing night, the night known as Easter Thursday, the night known as A Level Thursday and the Sunday before a Bank Holiday with liquor until 4am with customers leaving the building at 0430.		
Sun	1830	0300			

J

Supply of alcohol Standard days and timings (please read guidance note 6)			Will the supply of alcohol be for consumption – please tick (please read guidance note 7)	On the premises	<input type="checkbox"/>
				Off the premises	<input type="checkbox"/>
				Both	<input checked="" type="checkbox"/>
Day	Start	Finish	<u>State any seasonal variations for the supply of alcohol (please read guidance note 4)</u> <u>Non-standard timings. Where you intend to use the premises for the supply of alcohol at different times to those listed in the column on the left, please list (please read guidance note 5)</u> Extension of hours for the following nights NYE, Boxing night, the night known as Easter Thursday, the night known as A Level Thursday and the Sunday before a Bank Holiday with liquor until 4am with customers leaving the building at 0430.		
Mon	1830	0300			
Tue	1830	0300			
Wed	1830	0300			
Thur	1830	0300			
Fri	1830	0300			
Sat	1830	0300			
Sun	1830	0300			

K

Please highlight any adult entertainment or services, activities, other entertainment or matters ancillary to the use of the premises that may give rise to concern in respect of children (please read guidance note 8).

Review shows may be operated however there will be no exposure of genitals.

On these sessions the events will be strictly over 18s with challenge 21 in operation. Driving licence, passport or a PASS card accepted as proof of age when challenged.

L

Hours premises are open to the public Standard days and timings (please read guidance note 6)			State any seasonal variations (please read guidance note 4) Non standard timings. Where you intend the premises to be open to the public at different times from those listed in the column on the left, please list (please read guidance note 5) Extension of hours for the following nights NYE, Boxing night, the night known as Easter Thursday, the night known as A Level Thursday and the Sunday before a Bank Holiday with liquor until 4am with customers leaving the building at 0430.
Day	Start	Finish	
Mon	1830	0330	
Tue	1830	0330	
Wed	1830	0330	
Thur	1830	0330	
Fri	1830	0330	
Sat	1830	0330	
Sun	1830	0330	

Please identify those conditions currently imposed on the licence which you believe could be removed as a consequence of the proposed variation you are seeking.

NONE

Please tick as appropriate

- I have enclosed the premises licence
- I have enclosed the relevant part of the premises licence

If you have not ticked one of these boxes, please fill in reasons for not including the licence or part of it below

Reasons why I have not enclosed the premises licence or relevant part of premises licence.

Original handed back to F Spriggs, copies enclosed.

M

Describe any additional steps you intend to take to promote the four licensing objectives as a result of the proposed variation:

a) General – all four licensing objectives (b, c, d and e) (please read guidance note 9)

Working with local Pubwatch scheme

b) The prevention of crime and disorder

Known trouble makers kept out of premises

c) Public safety

Bottles of water issued to customers who may have become too intoxicated and cared for where possible.

d) The prevention of public nuisance

Customers reminded with signage on the exit of the building to leave the venue quietly.
Doorstaff to engage with customers where possible when leaving to ensure the mood is correct.
Doorstaff made aware by way of a book with pictures of known trouble makers to exclude from the venue.

e) The protection of children from harm

Challenge 21 policy in place for door staff.
Bar staff trained on policy and reminded nightly of their licensing responsibilities.

Checklist:

Please tick to indicate agreement

- I have made or enclosed payment of the fee.
- I have sent copies of this application and the plan to responsible authorities and others where applicable.
- I understand that I must now advertise my application.
- I have enclosed the premises licence or relevant part of it or explanation.
- I understand that if I do not comply with the above requirements my application will be rejected.

IT IS AN OFFENCE, LIABLE ON SUMMARY CONVICTION TO A FINE NOT EXCEEDING LEVEL 5 ON THE STANDARD SCALE, UNDER SECTION 158 OF THE LICENSING ACT 2003, TO MAKE A FALSE STATEMENT IN OR IN CONNECTION WITH THIS APPLICATION.

Part 5 – Signatures (please read guidance note 10)

Signature of applicant (the current premises licence holder) or applicant's solicitor or other duly authorised agent (please read guidance note 11). If signing on behalf of the applicant, please state in what capacity.

Signature	
Date	26-2-2013.
Capacity	

Where the premises licence is jointly held, signature of 2nd applicant (the current premises licence holder) or 2nd applicant's solicitor or other authorised agent (please read guidance note 12). If signing on behalf of the applicant, please state in what capacity.

Signature	
Date	
Capacity	

Contact name (where not previously given) and address for correspondence associated with this application (please read guidance note 13)

Post town		Post code	
Telephone number (if any)			
If you would prefer us to correspond with you by e-mail, your e-mail address (optional)			

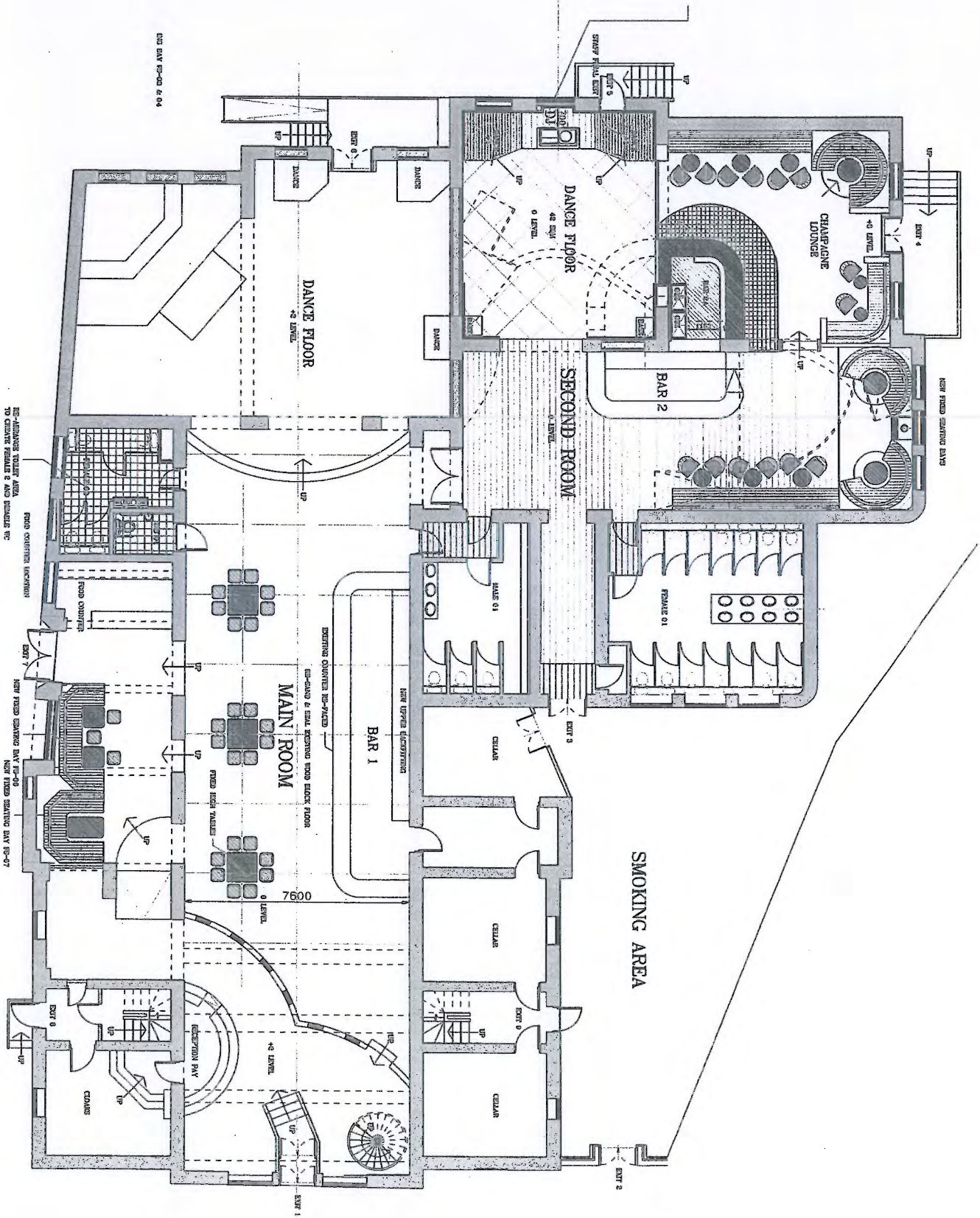

DIG BAY 10-00 & 04

RE-ARRANGE TABLE AREA TO CREATE RESTROOM AND SEATING BAY

FOOD COUNTER LOCATIONS

NEW FIXED SEATING BAY 10-00 NEW FIXED SEATING BAY 10-01 NEW FIXED SEATING BAY 10-02

EXISTING COUNTER 10'-0" HIGH CEILING & SEAL REPAIRING WOOD SLICK FLOOR

7600

SMOKING AREA